www.innocyto.com

InnoCyto Inc.

15375 Barranca Pkwy, Suite I-103
Irvine, CA 92618
Email: info@innocyto.com
Phone: 1-949-418-7543

# iF488 Anti-Human HLA-ABC Antibody

| | |
|---|---|
| **Catalog Number:** | 102803, 102804 |
| **Size:** | 25 tests, 100 tests |
| **Target Name:** | HLA-ABC, Major Histocompatibility Class I, MHC class I |
| **Regulatory Status:** | RUO |

## PRODUCT DETAILS

| | |
|---|---|
| **Clone:** | W6/32 |
| **Application:** | Flow Cytometry |
| **Reactivity:** | Human, Chimpanzee, Cynomolgus, Rhesus, Baboon |
| **Format:** | iF488 |
| **Isotype:** | Mouse IgG2a |
| **Antibody Type:** | Monoclonal |
| **Formulation:** | Phosphate-buffered solution, pH 7.2, containing 0.09% sodium azide and 0.2% (w/v) BSA |
| **Protein Concentration:** | Supplied at a lot-specific concentration. |
| **Storage and Handling:** | The antibody solution should be stored undiluted between 2°C and 8°C, and protected from prolonged exposure to light. Do not freeze. |
| **Recommended Usage:** | For flow cytometric staining, it is recommended to use 5 µL of this reagent per 0.5-1.0 million cells in a 100 µL volume. Optimal reagent performance should be determined by titration for each specific application. iF488 has an excitation max at 491 nm and an emission max at 516 nm. |
| **Excitation Laser:** | Blue Laser (488 nm) |
| **Isotype Control:** | 301505 |
| **RRID:** | AB_3738656 |
| **GeneID:** | 3105, 3106, 3107 |

## BACKGROUND INFORMATION

HLA-ABC refers collectively to the classical human leukocyte antigen (HLA) class I molecules HLA-A, HLA-B, and HLA-C, which are essential for immune surveillance by cytotoxic lymphocytes. These molecules are expressed on nearly all nucleated cells and function to present intracellularly derived peptide antigens to $CD8^+$ T cells, enabling the immune system to detect and eliminate virally infected or malignant cells.

Structurally, each HLA-A, -B, or -C molecule is a heterodimer composed of a polymorphic heavy α chain (~45 kDa) noncovalently associated with the invariant β2-microglobulin (β2m). The α chain consists of three extracellular domains (α1, α2, and α3), a transmembrane region, and a short cytoplasmic tail. The α1 and α2 domains form a closed-ended peptide-binding groove that

typically accommodates peptides 8-11 amino acids in length. Extensive polymorphism within these domains underlies differences in peptide-binding specificity among HLA alleles, shaping individual immune responses.

The ligands of HLA-ABC are peptides generated from endogenous proteins, including normal self proteins, viral antigens, and tumor-associated antigens. These peptides are produced by proteasomal degradation in the cytosol and transported into the endoplasmic reticulum by the transporter associated with antigen processing (TAP), where they are loaded onto HLA class I molecules. Once expressed on the cell surface, peptide-HLA-ABC complexes are recognized by the T cell receptor (TCR) on $CD8^+$ T cells. In addition, HLA-ABC molecules interact with inhibitory and activating receptors on natural killer (NK) cells, such as killer cell immunoglobulin-like receptors (KIRs), allowing NK cells to sense “missing self” when HLA class I expression is reduced.

HLA-ABC molecules are strongly implicated in disease. Specific HLA-A, -B, and -C alleles are associated with susceptibility or resistance to infectious diseases, cancer outcomes, and autoimmune conditions such as ankylosing spondylitis (HLA-B27) and psoriasis (HLA-C*06:02). Many tumors downregulate HLA-ABC expression to evade $CD8^+$ T cell recognition, contributing to immune escape. Conversely, loss of HLA class I can enhance susceptibility to NK cell-mediated killing.

Therapeutically, HLA-ABC is central to cancer immunotherapy, antiviral immunity, and transplantation. Effective $CD8^+$ T cell-based therapies, including cancer vaccines, checkpoint inhibitors, and adoptive T cell therapies, rely on intact HLA class I antigen presentation. In transplantation, HLA-ABC matching is critical to reduce graft rejection. Additionally, modulation or restoration of HLA-ABC expression is an active area of research aimed at overcoming tumor immune evasion and improving immunotherapeutic outcomes.

## PRODUCT DATA

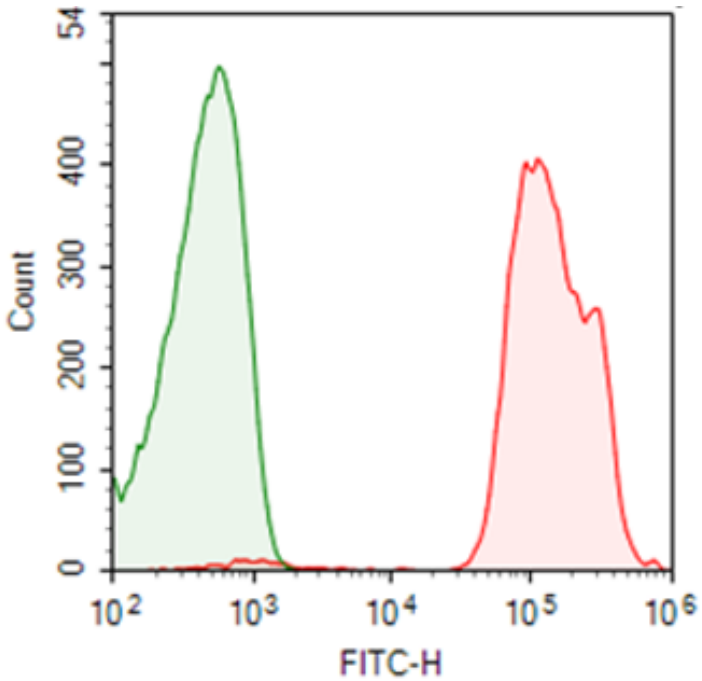


Human peripheral blood lymphocytes stained with either iF488 Anti-Human HLA-ABC Clone W6/32 (color-filled histogram) or an isotype control (gray histogram).

This product is supplied subject to the terms and conditions at www.innocyto.com/web/terms.php and may only be used as provided in the stated terms. Products are for Research Use Only.