www.innocyto.com

InnoCyto Inc.

15375 Barranca Pkwy, Suite I-103
Irvine, CA 92618
Email: info@innocyto.com
Phone: 1-949-418-7543

Human CD137/4-1BB/TNFRSF9 Protein (C-His-Avi)

Catalog Number:	808401, 808402
Size:	25 ug, 100 ug
Target Name:	TNFRSF9, 4-1BB, CD137
Regulatory Status:	RUO

PRODUCT DETAILS

Application:	ELISA, BLI
Format:	Liquid, Purified
Expression Host:	CHO
Species:	Human
Sources:	Recombinant Human CD137/4-1BB Protein (Leu24-Gln186) with C-terminus His-Avi-tag is expressed in CHO cell.
Accession Number:	Q07011
Molecular Weight:	The protein has a predicted molecular weight of 20.9 kDa. Under DTT-reducing conditions, it migrates at approximately 30 kDa on SDS-PAGE.
Affinity Tag:	C-His-Avi
Purity:	>95% based on SDS-PAGE under reducing condition
Formulation:	1xPBS buffer, pH7.4, 0.22 μm filtered
Endotoxin level:	Less than 0.1 EU/μg protein as determined by the LAL method
Protein Concentration:	25μg size is bottled at 0.2mg/mL concentration. 100 μg size is supplied at a lot-specific concentration.
Storage and Handling:	Briefly centrifuge the vial upon receipt. An unopened vial can be stored at 4°C for up to 2 weeks, or at -20°C or below for up to six months. The protein may be further diluted to 0.1 mg/mL using 0.22 μm-filtered PBS buffer (pH 7.4). For long-term storage, the diluted stock solution should be aliquoted and stored at ≤ –70°C to minimize freeze-thaw cycles. If additional dilution is required, carrier proteins such as FBS or BSA should be added to maintain protein stability.

BACKGROUND INFORMATION

CD137, also known as 4-1BB or TNFRSF9, is a potent co-stimulatory receptor that plays an important role in regulating immune activation, particularly within T cells and natural killer (NK) cells. CD137 is not expressed on resting naïve T cells but is rapidly induced following antigen receptor engagement. It is expressed on activated CD8+ and CD4+ T cells, NK cells, dendritic cells, and other immune populations. Through its signaling, CD137 enhances immune cell expansion, survival, and effector function.

Structurally, CD137 is a type I transmembrane glycoprotein and a member of the tumor necrosis factor receptor (TNFR) superfamily. Its extracellular domain contains multiple cysteine-rich motifs characteristic of TNFR family members that mediate

ligand binding. CD137 has a single transmembrane region and a cytoplasmic tail that lacks intrinsic enzymatic activity but recruits TNF receptor–associated factors (TRAFs), particularly TRAF1 and TRAF2. These adaptor proteins activate downstream signaling pathways such as NF-κB, MAPK, and PI3K–AKT, promoting cell survival and metabolic fitness.

The primary ligand for CD137 is CD137 ligand (CD137L, also known as 4-1BBL or TNFSF9), which is expressed on activated antigen-presenting cells including dendritic cells, macrophages, and B cells, as well as on some non-hematopoietic cells in inflamed tissues. Engagement of CD137 by its ligand delivers a strong co-stimulatory signal that enhances T cell proliferation, increases production of effector cytokines such as interferon-γ, and supports the development of long-lived memory T cells. In NK cells, CD137 signaling augments cytotoxic activity and antibody-dependent cellular cytotoxicity.

CD137 has been implicated in multiple disease contexts. In chronic inflammatory and autoimmune diseases, excessive CD137 signaling may contribute to tissue damage by sustaining pathogenic immune responses. In cancer, however, insufficient CD137-mediated co-stimulation can limit effective anti-tumor immunity. CD137 is often upregulated on tumor-infiltrating lymphocytes, reflecting recent activation and providing a potential target for immunomodulation. Expression of CD137 on endothelial cells within tumors has also been linked to immune cell trafficking.

Therapeutically, CD137 is a major target in cancer immunotherapy. Agonistic antibodies targeting CD137 aim to boost T cell and NK cell activity and enhance anti-tumor responses, either alone or in combination with other immunotherapies such as immune checkpoint inhibitors or tumor-targeting antibodies. While potent, CD137 agonists require careful dosing to avoid systemic toxicity. Beyond oncology, modulating CD137 signaling is also being explored in infectious and inflammatory disease models, underscoring its importance as a central regulator of immune activation.

PRODUCT DATA

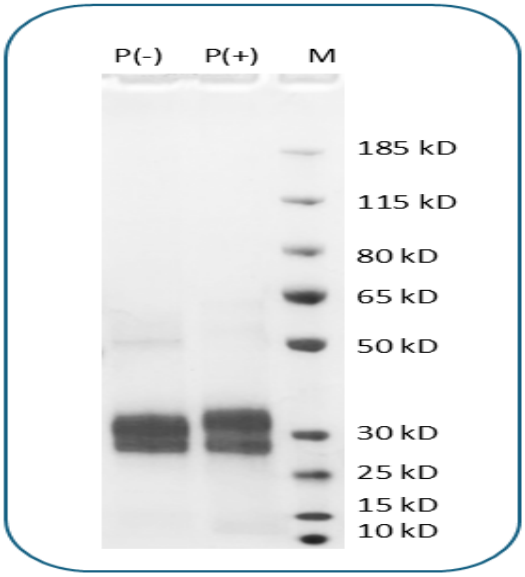

Human 4-1BB Protein (C-His-Avi) on SDS-PAGE under reducing condition (P+) and non-reducing condition (P-). The gel was stained for 1 hour with BlinkBlue (catalog 700102). The purity of this protein appears to be greater than 95%.

This product is supplied subject to the terms and conditions at www.innocyto.com/web/terms.php and may only be used as provided in the stated terms. Products are for Research Use Only.