www.innocyto.com

InnoCyto Inc.

15375 Barranca Pkwy, Suite I-103
Irvine, CA 92618
Email: info@innocyto.com
Phone: 1-949-418-7543

Human HexB Protein (C-His)

Catalog Number:	603301, 603302
Size:	25 ug, 100 ug
Target Name:	Hexosaminidase B
Regulatory Status:	RUO

PRODUCT DETAILS

Application:	ELISA
Format:	Liquid, Purified
Expression Host:	HEK293
Species:	Human
Accession Number:	P07686
Sources:	Human HexB (Ala43-Met556) protein with C-terminus His tag is expressed in HEK293 cells.
Molecular Weight:	This protein has a predicted molecular weight of 60.1 kDa. Under DTT-reducing conditions, the protein migrates at approximately 65 kDa on SDS-PAGE.
Affinity Tag:	C-His
Purity:	>95% based on SDS-PAGE under reducing condition
Formulation:	25 mM Tris, 150 mM NaCl, pH 7.5 (0.2 μm filtered)
Endotoxin level:	Not tested
Protein Concentration:	25μg size is bottled at 0.2mg/mL concentration. 100 μg size is supplied at a lot-specific concentration.
Storage and Handling:	Briefly centrifuge the vial upon receipt. An unopened vial can be stored at 4°C for up to 2 weeks, or at -20°C or below for up to six months. The protein may be further diluted to 0.1 mg/mL using 0.22 μm-filtered 25 mM Tris, 150 mM NaCl, pH 7.5. For long-term storage, the diluted stock solution should be aliquoted and stored at ≤ –70°C to minimize freeze-thaw cycles. If additional dilution is required, carrier proteins such as FBS or BSA should be added to maintain protein stability.

BACKGROUND INFORMATION

Beta-hexosaminidases are lysosomal enzymes that hydrolyze terminal N-acetyl-D-hexosamine residues from GM2 gangliosides and globo-sphingolipids. They exist in three isoforms: Hex A (αβ), Hex B (ββ), and Hex S (αα), formed by different combinations of α and β subunits encoded by the HEXA and HEXB genes. Recombinant HexB corresponds to Hex B isoform.

PRODUCT DATA

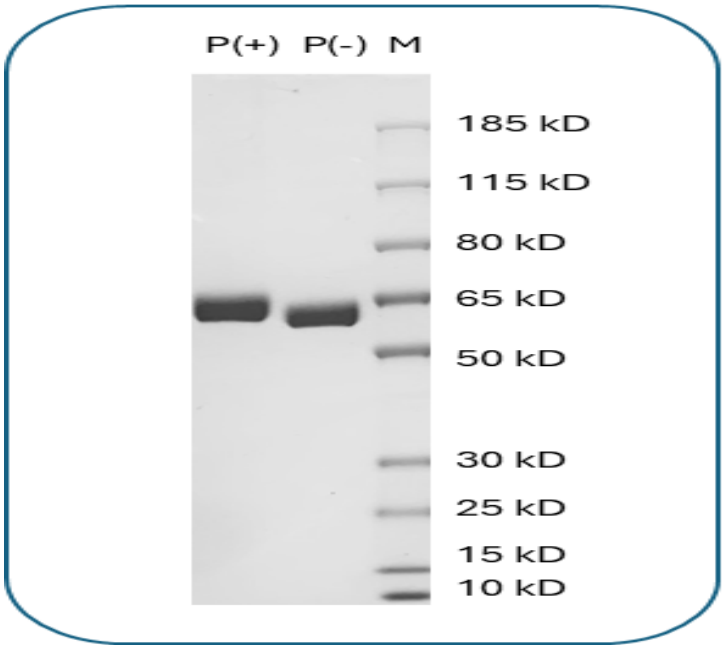

Purified HexB (C-His) final product on SDS-PAGE under non-reducing (P-) and reducing (P+) conditions. The purity of HexB appears to be greater than 95%.

This product is supplied subject to the terms and conditions at www.innocyto.com/web/terms.php and may only be used as provided in the stated terms. Products are for Research Use Only.