www.innocyto.com

InnoCyto Inc.

15375 Barranca Pkwy, Suite I-103
Irvine, CA 92618
Email: info@innocyto.com
Phone: 1-949-418-7543

APC Rat IgG2a Isotype Control Antibody

Catalog Number:	300207
Size:	50 ug
Target Name:	Rat IgG2a Isotype control
Regulatory Status:	RUO

PRODUCT DETAILS

Clone:	RTK2758
Application:	Flow Cytometry
Reactivity:	N/A
Format:	APC
Isotype:	Rat IgG2a
Antibody Type:	Monoclonal
Formulation:	Phosphate-buffered solution, pH 7.2, containing 0.09% sodium azide and 0.2% (w/v) BSA
Protein Concentration:	0.2mg/mL
Storage&Handling:	Store the antibody undiluted at 2°C to 8°C.
Recommended Usage:	Use at concentrations comparable to those used for the target-specific antibody. APC has an excitation max at 650 nm and an emission max at 660 nm.
Excitation Laser:	Red Laser (633 nm)
RRID:	AB_3739126

BACKGROUND INFORMATION

The RTK2758 immunoglobulin reacts with KLH. The isotype of this antibody is rat IgG2a, κ. This antibody was chosen as an isotype control after screening on a variety of resting, activated, live, and fixed mouse, rat and human tissues.

PRODUCT DATA

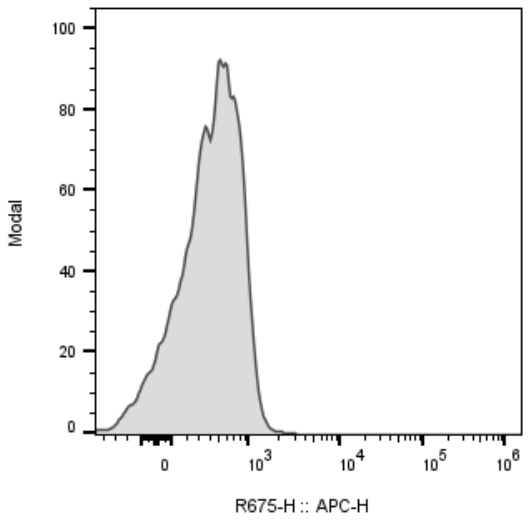

Mouse splenocytes were stained APC Rat IgG2a Isotype Control, clone RTK2758 (gray histogram).

This product is supplied subject to the terms and conditions at www.innocyto.com/web/terms.php and may only be used as provided in the stated terms. Products are for Research Use Only.