www.innocyto.com

InnoCyto Inc.

15375 Barranca Pkwy, Suite I-103
Irvine, CA 92618
Email: info@innocyto.com
Phone: 1-949-418-7543

iF488 Anti-Human CD34

Catalog Number:	107006, 107007
Size:	25 tests, 100 tests
Target Name:	CD34, Gp105-120, My10
Regulatory Status:	RUO

PRODUCT DETAILS

Clone:	034AB
Application:	Flow Cytometry
Reactivity:	Human
Format:	iF488
Isotype:	Rabbit IgG
Antibody Type:	Monoclonal
Formulation:	Phosphate-buffered solution, pH 7.2, containing 0.09% sodium azide and 0.2% (w/v) BSA
Protein Concentration:	Supplied at a lot-specific concentration.
Storage & Handling:	The antibody solution should be stored undiluted between 2°C and 8°C, and protected from prolonged exposure to light. Do not freeze.
Recommended Usage:	For flow cytometric staining, it is recommended to use 5 µL of this reagent per 0.5-1.0 million cells in a 100 µL volume. Optimal reagent performance should be determined by titration for each specific application. iF488 has an excitation max at 491 nm and an emission max at 516 nm.
Excitation Laser:	Blue Laser (488 nm)
Isotype Control:	301803
GeneID:	947
RRID:	AB_3738756

BACKGROUND INFORMATION

CD34 (gp105–120) is a type I monomeric sialomucin-like glycophosphoprotein with a molecular weight of 105–120 kDa, expressed on hematopoietic stem and progenitor cells, bone marrow stromal cells, capillary endothelial cells, embryonic fibroblasts, and some neural tissues. CD34 serves as a widely used stem cell marker and mediates cell adhesion and lymphocyte homing through interactions with L-selectin and E-selectin ligands. CD34 expression is dynamic and reversible, reflecting specific states of hematopoietic development, including proliferation, differentiation, and altered adhesion properties. Multiple epitopes have been identified based on differential enzymatic sensitivity. Clinically, CD34 is expressed in ~40% of acute myeloid leukemias and 65% of pre-B acute lymphoblastic leukemias, but only 1–5% of acute T-lymphoid leukemias. It is also used to assess stem cell counts for transplantation and can provide prognostic information in certain cancers.

PRODUCT DATA

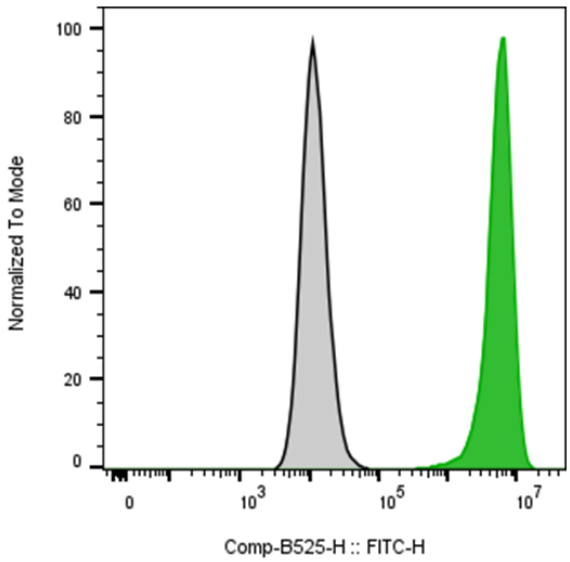

Human myeloid cell line KG-1α was stained with iF488 Anti-Human CD34 clone 034AB (color-filled histogram) or an isotype control (gray histogram).

This product is supplied subject to the terms and conditions at www.innocyto.com/web/terms.php and may only be used as provided in the stated terms. Products are for Research Use Only.