www.innocyto.com

InnoCyto Inc.

15375 Barranca Pkwy, Suite I-103
Irvine, CA 92618
Email: info@innocyto.com
Phone: 1-949-418-7543

APC Anti-human CD314 (NKG2D) Antibody

Catalog Number:	121103, 121104
Size:	25 tests, 100 tests
Target Name:	CD314, NKG2D
Regulatory Status:	RUO

PRODUCT DETAILS

Clone:	314AB
Application:	Flow Cytometry
Reactivity:	Human
Format:	APC
Isotype:	Rabbit IgG
Antibody Type:	Monoclonal
Formulation:	Phosphate-buffered solution, pH 7.2, containing 0.09% sodium azide and 0.2% (w/v) BSA
Protein Concentration:	Supplied at a lot-specific concentration.
Storage&Handling:	The antibody solution should be stored undiluted between 2°C and 8°C, and protected from prolonged exposure to light. Do not freeze.
Recommended Usage:	For flow cytometric staining, it is recommended to use 5 µL of this reagent per 0.5-1.0 million cells in a 100 µL volume. Optimal reagent performance should be determined by titration for each specific application. APC has an excitation max at 650 nm and an emission max at 660 nm.
Excitation Laser:	Red Laser (633 nm)
Isotype Controls:	303311
Antibody Family:	Human Antibodies
Storage & Handling:	The antibody solution should be stored undiluted between 2°C and 8°C, and protected from prolonged exposure to light. Do not freeze.
Isotype Control:	303311

BACKGROUND INFORMATION

CD314, also known as NKG2D and encoded by the KLRK1 gene, is an activating immune receptor expressed primarily on natural killer (NK) cells and on subsets of CD8+ T cells and other cytotoxic lymphocytes. NKG2D plays an important role in immune surveillance by recognizing stress-induced molecules that are frequently upregulated on infected, transformed, or otherwise damaged cells. Engagement of CD314 promotes cytotoxicity, cytokine production, and other effector functions, allowing NK and T cells to eliminate abnormal cells.

CD314 is a type II transmembrane C-type lectin-like receptor that contains a short cytoplasmic region, a transmembrane domain,

and an extracellular C-type lectin-like domain. Unlike many activating receptors, NKG2D does not signal through its own long cytoplasmic tail. Instead, its transmembrane region associates with the adaptor protein DAP10, which contains a signaling motif that activates PI3K and other downstream pathways. In humans, the major ligands for CD314 are the stress-induced MHC class I-related molecules MICA and MICB and members of the UL16-binding protein family, including ULBP1–6.

The CD314 ligand system is important in cancer, viral infection, and immune-mediated disease. Tumor cells and infected cells can increase expression of NKG2D ligands, making them targets for NK- and T-cell-mediated killing. However, chronic ligand expression or persistent immune stimulation may contribute to NKG2D dysfunction and immune exhaustion. Tumors may also evade immune surveillance by releasing soluble forms of MICA, MICB, or other NKG2D ligands, potentially reducing effective receptor signaling.

Because CD314 is a potent activator of cytotoxic lymphocytes, the NKG2D pathway is being explored for cancer immunotherapy. Strategies include NKG2D-based CAR-T and CAR-NK cells designed to recognize multiple stress-associated ligands, as well as approaches that enhance NKG2D signaling or prevent tumor-mediated ligand shedding. These strategies aim to improve recognition and elimination of malignant cells while addressing the challenges associated with ligand heterogeneity and immune escape.

PRODUCT DATA

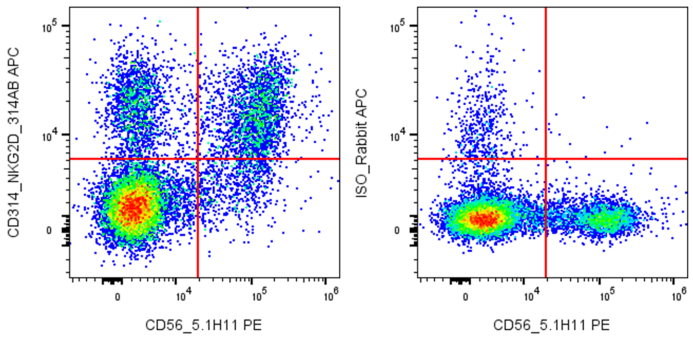

Human peripheral blood mononuclear cells were stained with PE Anti-Human CD56 clone 5.1H11 and APC Anti-Human CD314 (NKG2D) clone 314AB (left) or an isotype control (right).

This product is supplied subject to the terms and conditions at www.innocyto.com/web/terms.php and may only be used as provided in the stated terms. Products are for Research Use Only.