www.innocyto.com

InnoCyto Inc.

15375 Barranca Pkwy, Suite I-103
Irvine, CA 92618
Email: info@innocyto.com
Phone: 1-949-418-7543

FITC Anti-G4S Linker Antibody

Catalog Number:	360907, 360908
Size:	25 tests, 100 tests
Target Name:	G4S Linker, GGGGS Linker
Regulatory Status:	RUO

PRODUCT DETAILS

Clone:	ICG4SBB
Application:	Flow Cytometry
Reactivity:	G4S Linker
Format:	FITC
Isotype:	Rabbit IgG
Antibody Type:	Monoclonal
Formulation:	Phosphate-buffered solution, pH 7.2, containing 0.09% sodium azide and 0.2% (w/v) BSA
Protein Concentration:	Supplied at a lot-specific concentration.
Storage&Handling:	The antibody solution should be stored undiluted between 2°C and 8°C, and protected from prolonged exposure to light. Do not freeze.
Recommended Usage:	For flow cytometric staining, it is recommended to use 5 µL of this reagent per 0.5-1.0 million cells in a 100 µL volume. Optimal reagent performance should be determined by titration for each specific application. FITC has an excitation max at 493 nm and an emission max at 525 nm.
Excitation Laser:	Blue Laser (488 nm)
Isotype Controls:	303813
Antibody Family:	Epitope tag antibodies
Storage & Handling:	The antibody solution should be stored undiluted between 2°C and 8°C, and protected from prolonged exposure to light. Do not freeze.
Isotype Control:	303813

BACKGROUND INFORMATION

PRODUCT DATA

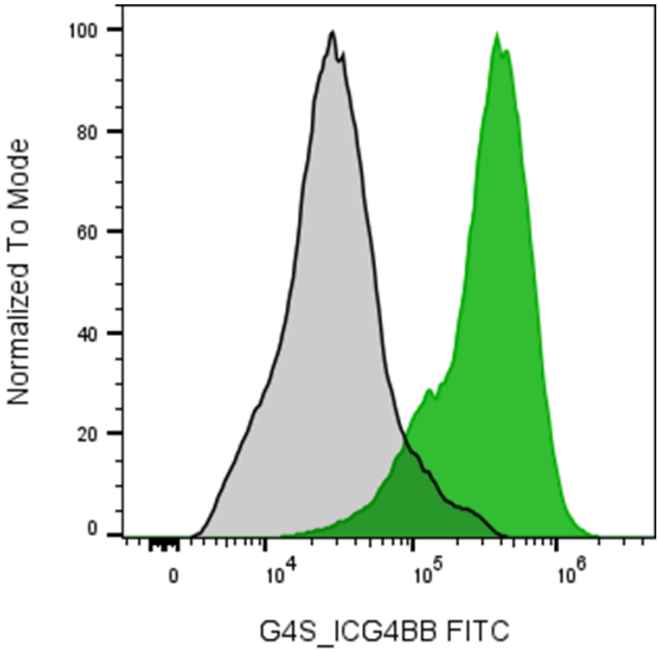

HEK293 cells transfected with expression plasmids encoding CAR-T constructs containing a G4S linker were stained with FITC Anti-G4S clone ICG4SBB (color-filled histogram) or an isotype control (gray histogram).

This product is supplied subject to the terms and conditions at www.innocyto.com/web/terms.php and may only be used as provided in the stated terms. Products are for Research Use Only.