www.innocyto.com

InnoCyto Inc.

15375 Barranca Pkwy, Suite I-103
Irvine, CA 92618
Email: info@innocyto.com
Phone: 1-949-418-7543

APC Mouse IgG1 Isotype Control Antibody

Catalog Number:	301403, 301404
Size:	25 ug, 100 ug
Target Name:	Mouse IgG1 Isotype Control
Regulatory Status:	RUO

PRODUCT DETAILS

Clone:	MOPC-21
Application:	Flow Cytometry
Reactivity:	N/A
Format:	APC
Isotype:	Mouse IgG1
Antibody Type:	Monoclonal
Formulation:	Phosphate-buffered solution, pH 7.2, containing 0.09% sodium azide and 0.2% (w/v) BSA
Protein Concentration:	0.2mg/mL
Storage and Handling:	Store the antibody undiluted at 2°C to 8°C.
Recommended Usage:	Use at concentrations comparable to those used for the target-specific antibody. APC has an excitation max at 650 nm and an emission max at 660 nm.
Excitation Laser:	Red Laser (633 nm)
RRID:	AB_3739174

BACKGROUND INFORMATION

The clone of MOPC-21 antibody is mouse isotype IgG1, k. The MOPC-21 immunoglobulin has unknown specificity. It is chosen as an isotype control after screening on a variety of resting, activated, live, and fixed mouse, rat and human tissues.

PRODUCT DATA

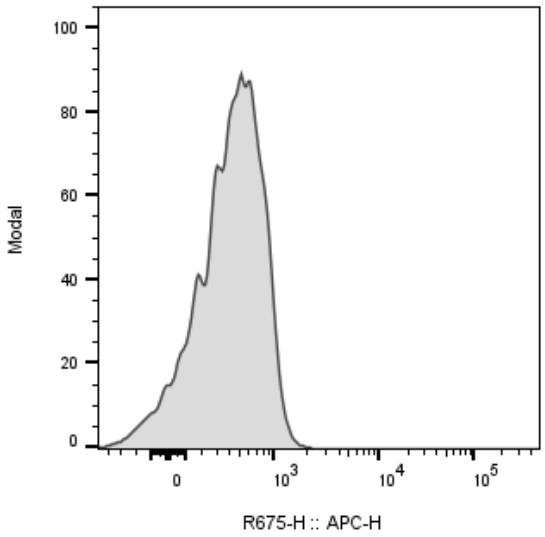

Mouse splenocytes stained with APC Mouse IgG1 Isotype Control clone MOPC-21 (gray histogram).

This product is supplied subject to the terms and conditions at www.innocyto.com/web/terms.php and may only be used as provided in the stated terms. Products are for Research Use Only.