www.innocyto.com

InnoCyto Inc.

15375 Barranca Pkwy, Suite I-103
Irvine, CA 92618
Email: info@innocyto.com
Phone: 1-949-418-7543

iF647 Mouse IgG2a Isotype Control Antibody

Catalog Number:	302607, 302608
Size:	25 μg, 100 μg
Target Name:	Mouse IgG2a Isotype Control
Regulatory Status:	RUO

PRODUCT DETAILS

Clone:	MOPC-21-2a
Application:	Flow Cytometry
Reactivity:	N/A
Format:	iF647
Isotype:	Mouse IgG2a
Antibody Type:	Monoclonal
Formulation:	Phosphate-buffered solution, pH 7.2, containing 0.09% sodium azide and 0.2% (w/v) BSA
Protein Concentration:	0.2 mg/mL
Storage and Handling:	Store the antibody undiluted at 2°C to 8°C.
Recommended Usage:	Use at concentrations comparable to those used for the target-specific antibody. iF647 has an excitation max at 656 nm and an emission max at 670 nm.
Excitation Laser:	Red Laser (633 nm)
RRID:	AB_3739228
Storage & Handling:	The antibody solution should be stored undiluted between 2°C and 8°C, and protected from prolonged exposure to light. Do not freeze.

BACKGROUND INFORMATION

This antibody is a clone of the MOPC-21 variable region with a mouse IgG2a, kappa isotype. MOPC-21 immunoglobulin has an unknown antigen specificity and is commonly used as an isotype control. It was selected based on screening across a variety of resting and activated cells, as well as live and fixed tissues from mouse, rat, and human sources.

PRODUCT DATA

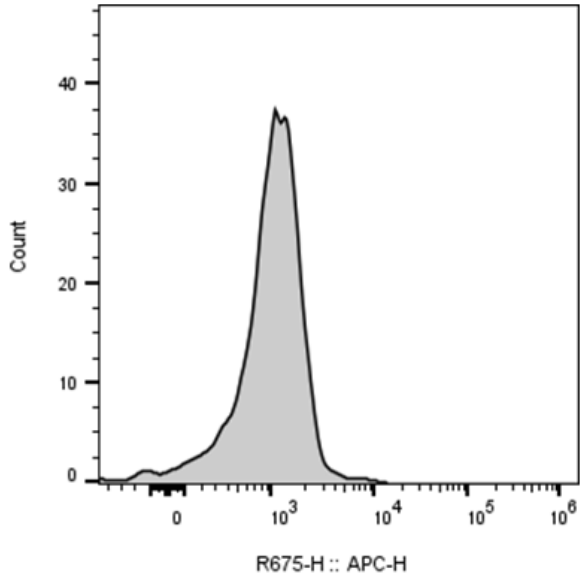

Mouse splenocytes stained with iF647 Mouse IgG2a Isotype Control clone MOPC-21-2a (gray histogram).

This product is supplied subject to the terms and conditions at www.innocyto.com/web/terms.php and may only be used as provided in the stated terms. Products are for Research Use Only.